Everfree Fast Silver

Last Update: 03/22/2026

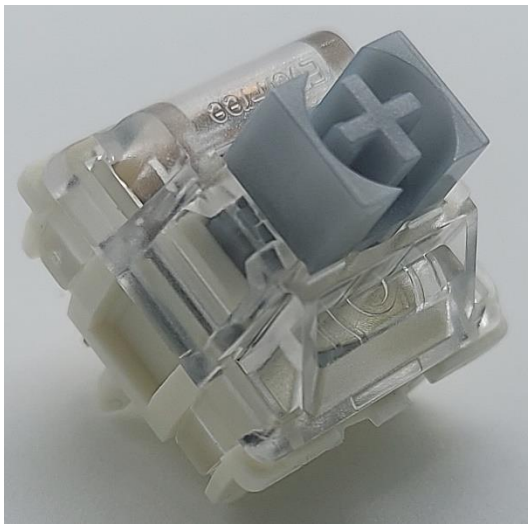

Everfree Fast Silver	
Switch Type: Linear	*Gateron*
Total Stem Travel	3.155 mm
Peak Force	50.3 gf
Bottom Out Force	50.3 gf
# of Upstroke Points	796
# of Downstroke Points	990

Testing Notes

- By all considerations and appearances, a fairly normal linear force curve.

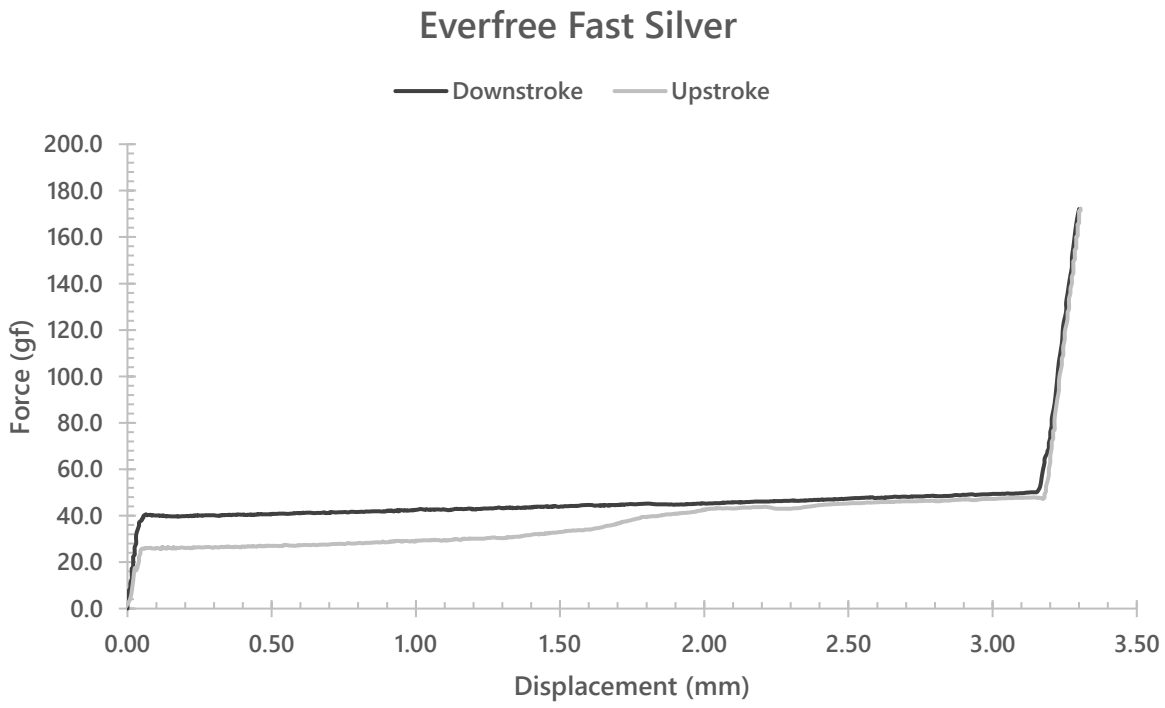

GOAT

Everfree Fast Silver

Last Update: 03/22/2026

Alternative Force Curve Representations

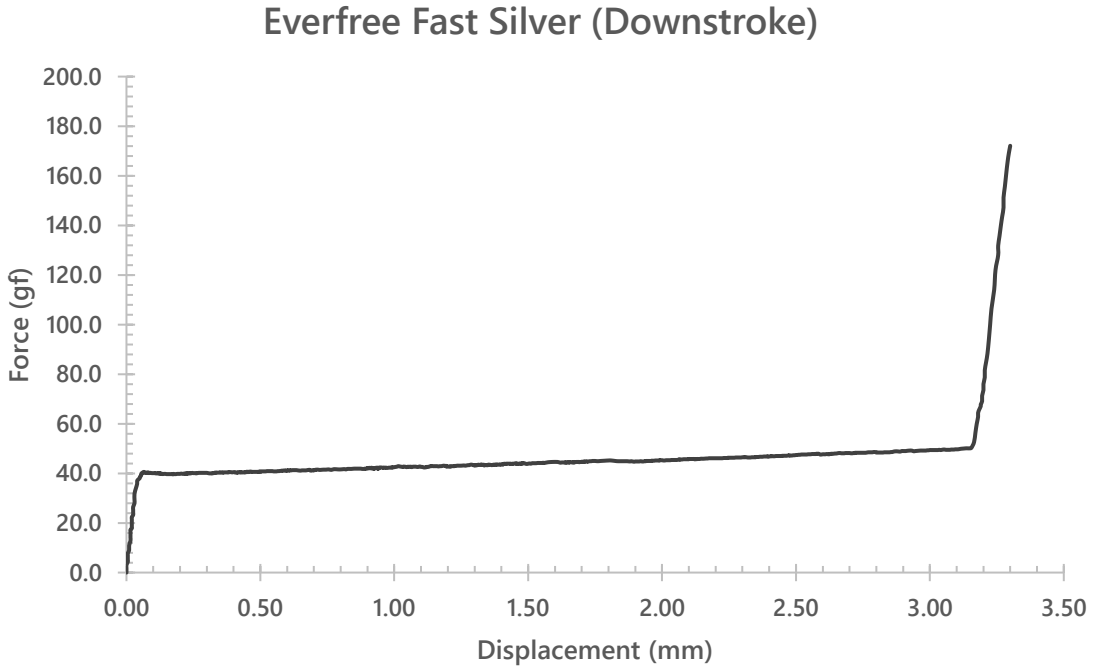

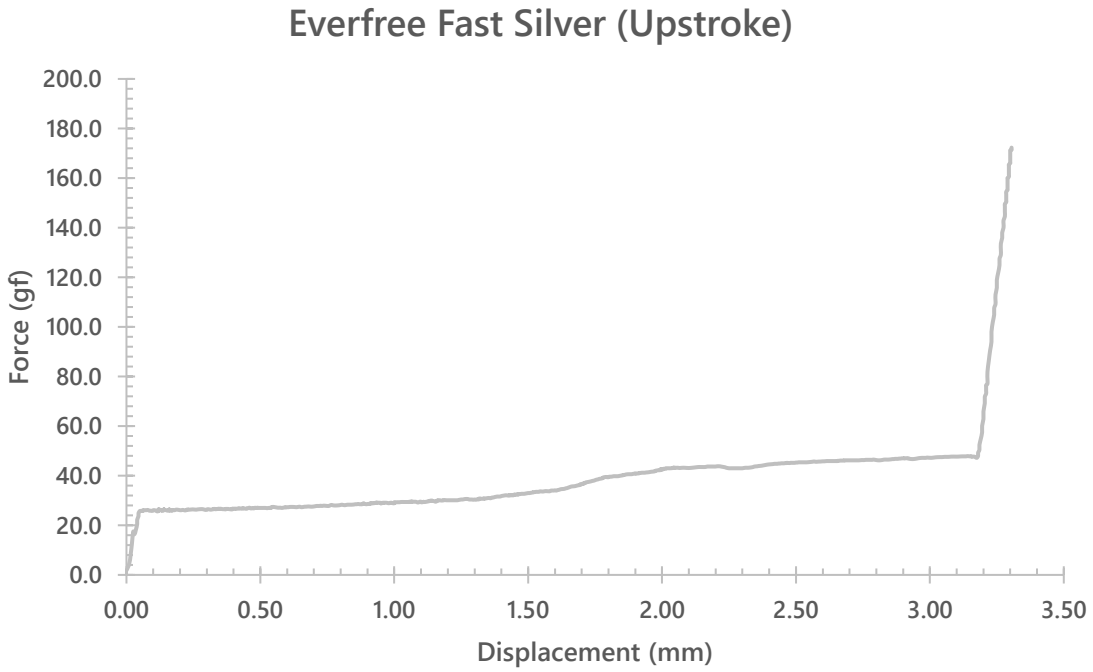

Everfree Fast Silver

Last Update: 03/22/2026
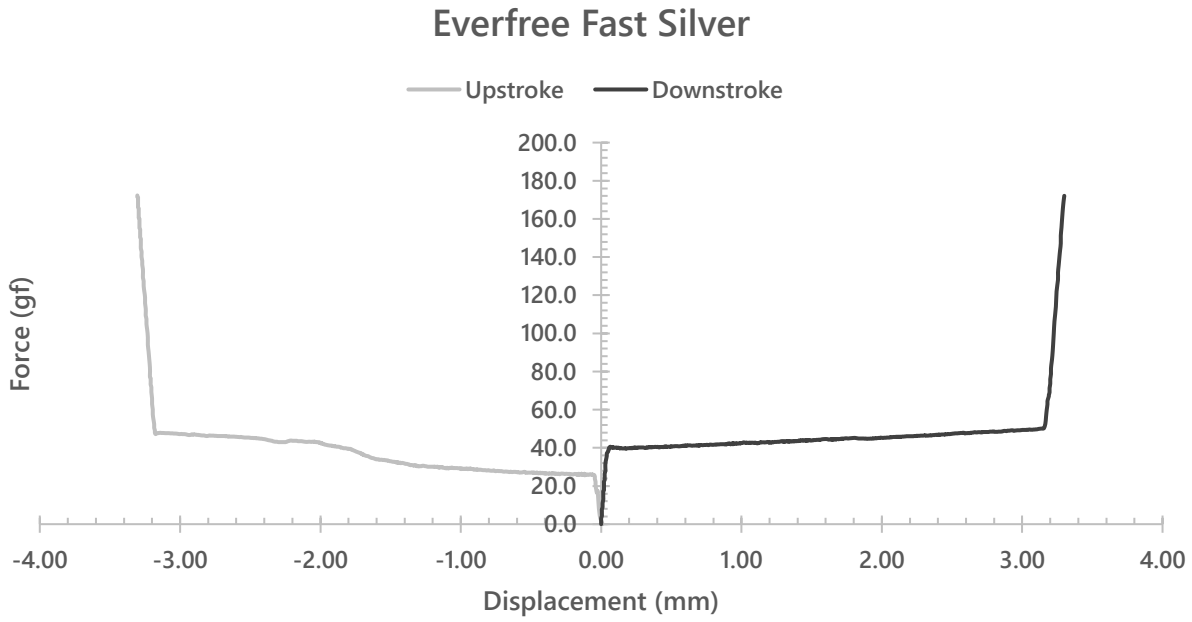
Alternative Force Curve Representations